

Software Registration Instruction

The following warning shall appear for multiple times during the last month of each trial period.

Press "OK" to register the computer to the corresponding scanner.

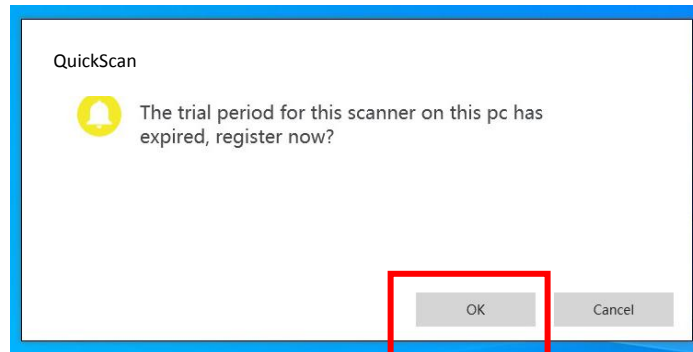

Select "Create" to start creating the license request file.

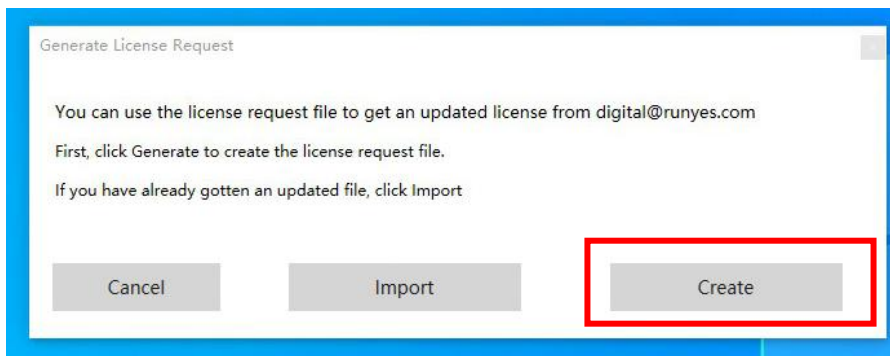

Fill out the form complete. A sample is shown on the left.

ATTENTION: Product serial number (SN) can be found on the scanner handpiece.

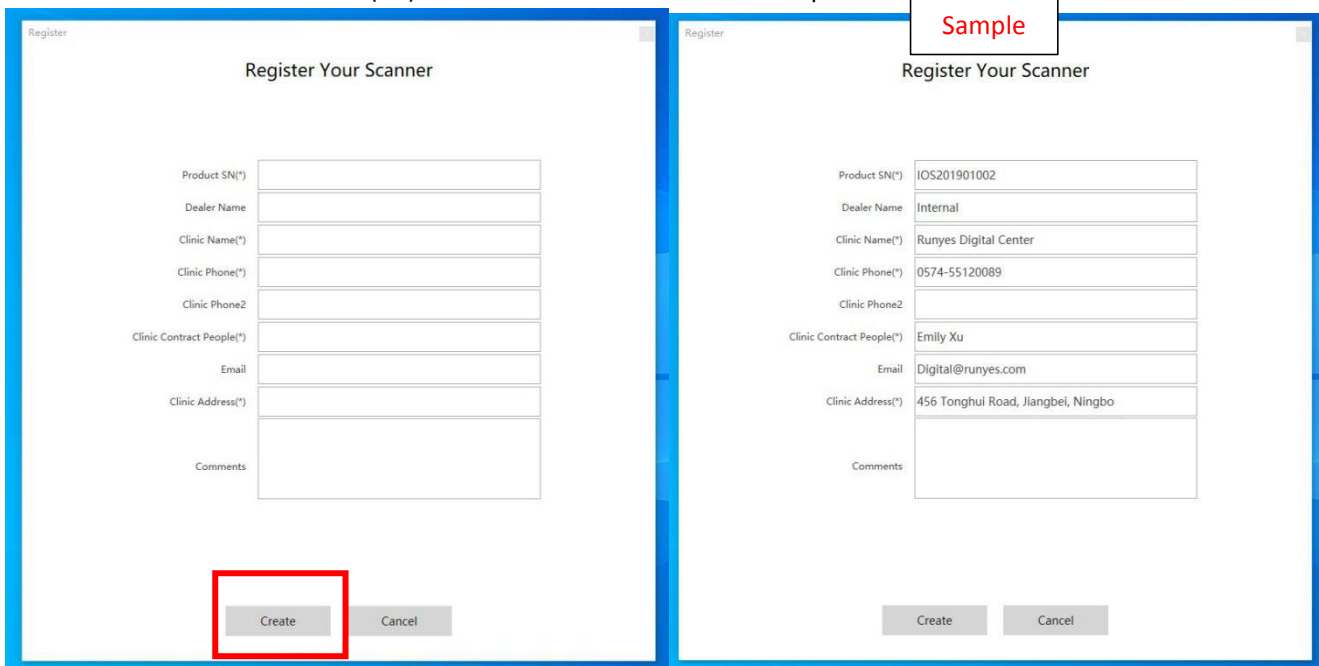

Two side-by-side screenshots of the "Register Your Scanner" form. The left screenshot shows the empty form with the "Create" button highlighted by a red box. The right screenshot shows the form filled with sample data, with a "Sample" label in a box above the form. The "Create" button is also visible at the bottom of the right form.

Field	Sample Value
Product SN(*)	IOS201901002
Dealer Name	Internal
Clinic Name(*)	Runyes Digital Center
Clinic Phone(*)	0574-55120089
Clinic Phone2	
Clinic Contract People(*)	Emily Xu
Email	Digital@runyes.com
Clinic Address(*)	456 Tonghui Road, Jiangbei, Ningbo
Comments	

Select "Create" and save the .lcc2v file to the designated directory.

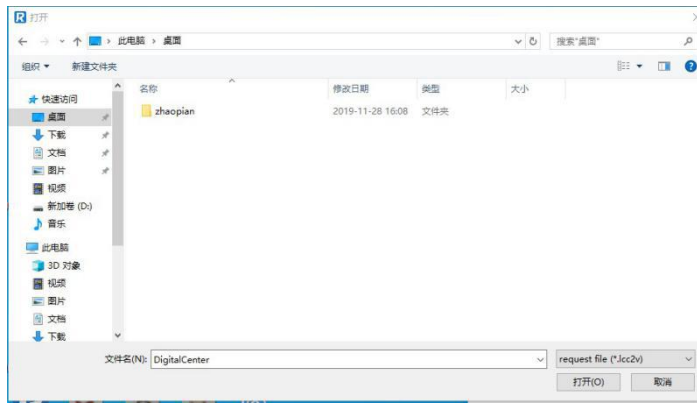

Send the .lcc2v file to our service representative or to runyes@runyes.com as instructed. A license file (.lcv2c) will be generated and sent back to you within 36 hours.

After receiving the license file (.lcv2c), reopen the scanning interface and select "Import".

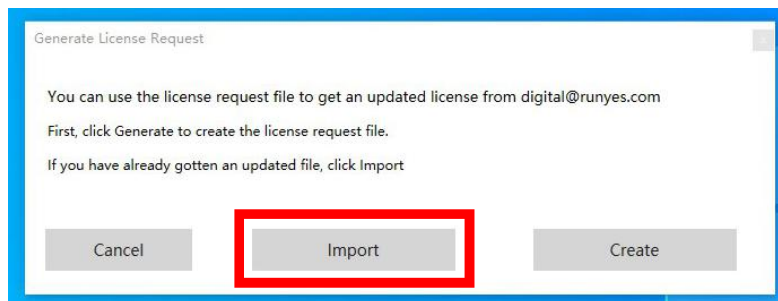

Import the license file (.lcv2c).

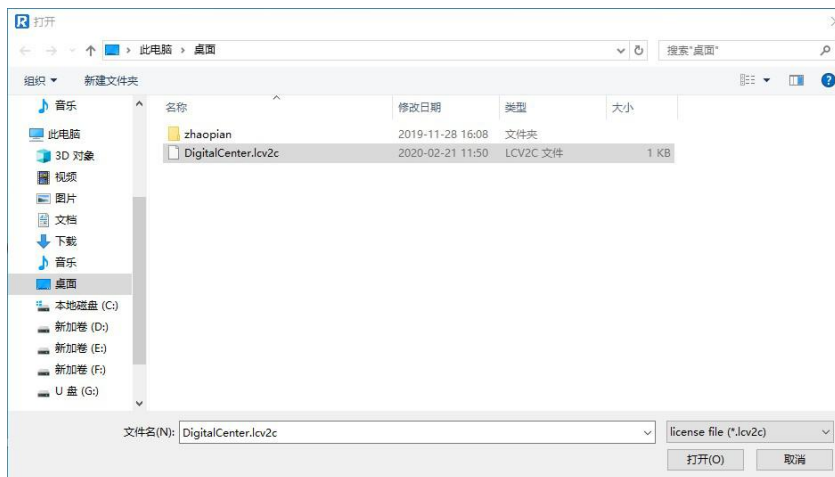

Registration shall be done automatically.

